

PLAN SHOWING THE PROPOSED GARMENT FACTORY AT S.No. 93/2 (As Per Patta S.No.93/2A &2B) Of 57 KUNDRATHUR ROAD, GERUGAMBAKKAM VILLAGE, SRIPERUMBUDUR TALUK, KANCHEEPURAM DIST.,

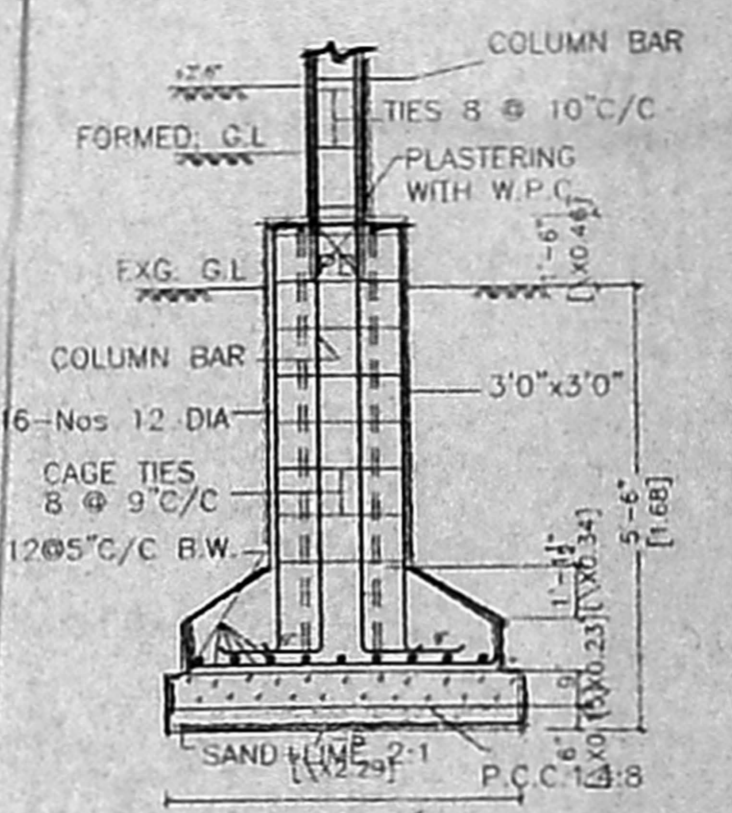

TYPICAL FOUNDATION DETAIL
SCALE : 1" = 4' 0" (1:50)

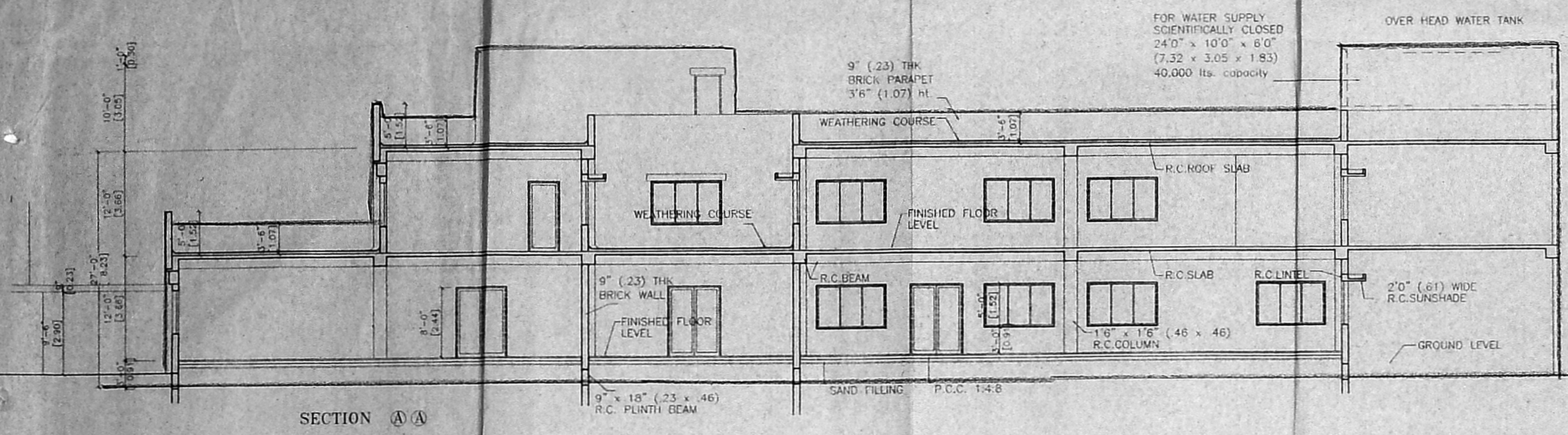
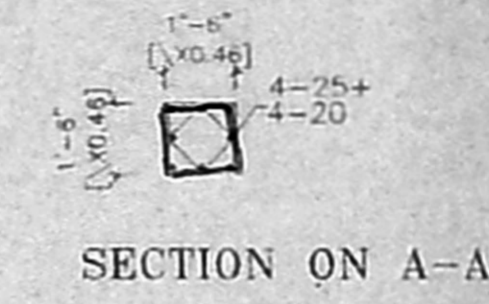

SECTION ON A-A

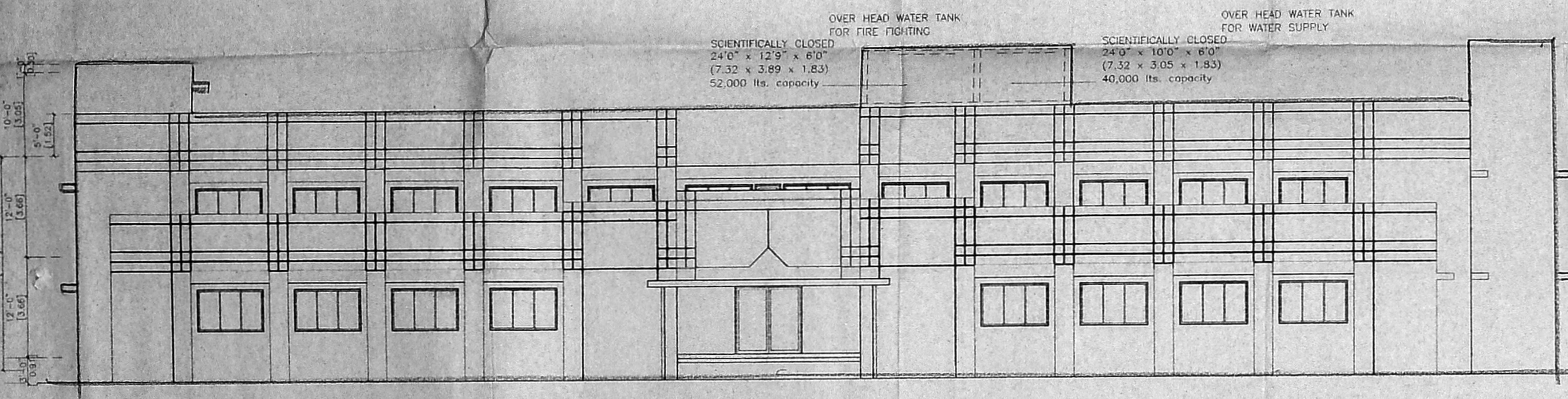

FRONT ELEVATION

SEPTIC TANK WORKING SHEET

NO OF USERS	200 NOS
RATE OF WATER SUPPLY	135 X IPH X DAY
FLOW OF SEWAGE / DAY	200 X 50 = 10,000.
DETENTION PERIOD	18 HRS
TANK CAPACITY	10,000 X 18/24 = 7,500 Lts
CLEANED EVERY YEAR, 'SO SLUDGE STORAGE CAPACITY AT THE RATIO OF 13.50 LITERS FOR A PERSON PER YEAR	200 NOS
TOTAL TANK CAPACITY	7,500 + 2,700 = 10,200 5cy 10,500 lts
WITH PROVISION FOR FUTURE EXPANSION LET THE TANK CAPACITY BE	10.50 Cum
DEPTH OF THE TANK LIQUID TAKEN AS	2.00 Mtr
PLAN AREA OF THE TANK	10.5 / 2 = 5.25
LENGTH	BREADTH X 2
LENGTH X BREADTH	5.25
2 X BREADTH X BREADTH (BREADTH) ²	5.25
BREADTH	Sqrt (2.65) = 1.62 SAY 1.75 M
LENGTH	2 X 1.75 = 3.50 Mtr
THEREFORE LENGTH TAKEN AS	3.50 Mtr
DUE TO FUTURE EXPANSION LET THE SUMP BE	3.50 X 1.75 X 2 Mtr
FREE BOARD OF THE TANK	0.40 Mtr
SIZE OF THE TANK	3.50 X 1.75 X 2.40 Mtr
UP FLOW FILTERS DISCHARGE FOR 64 PERSONS SAY 85 VOLUME	200 X 0.25 = 20 Ltr
SLUDGE TANK AS 50%	(0.50 X 20.00) / 2 = 5.00
PLAN AREA REQUIRED	5.80 Sq.M.
AREA	1.75
SAY BREADTH	6.00/1.75 = 2.85 SAY 3.00Mtr
LENGTH	1.75 M
BREADTH	1.75
DEPTH	1.75
FREE BOARD	0.40 Mtr
EXTRA PROVISION FOR SLUDGE CHAMBER WITH OUT LET PROVISION	3'0" X 3'0" X 3'0"

COLOUR INDEX

PROPOSED	SEWER LINE
BOUNDARY	WATER LINE
ROAD	

For M/s. Mediant India Private Ltd.
[Signature]
DIRECTOR

OWNER SIGNATURE

[Signature]
G. KANAGARAJ, AM.I.E.,
Classical Licensed Surveyor No. 836,
CORPORATION OF CHENNAI
No.23/17, Azhagarathan Subbaray Road,
Kaveri Nagar, Sivagangai, Chennai-600015
Cell: 94440 10184

LICENSED SURVEYOR

SHEET NO - 4/5

ALL DIMENSIONS ARE IN METER WITHIN BRACKET

ELEVATION & SECTION

SCALE	1" = 8'0" (1:100)
DATE	
DRG.No.	05/05

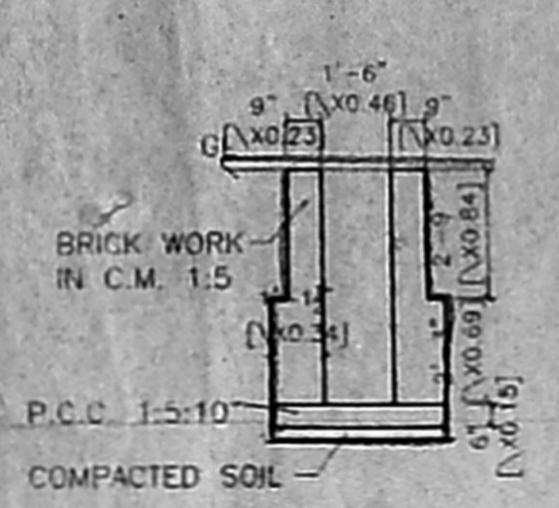

RAIN WATER TRENCH

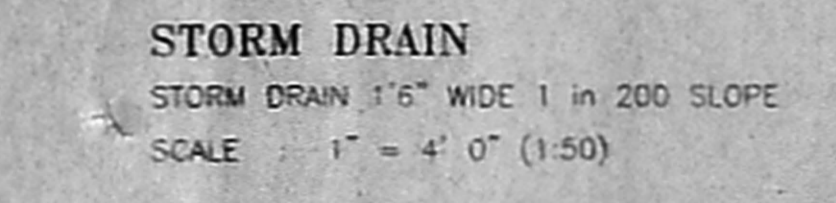

STORM DRAIN
SCALE : 1" = 4' 0" (1:50)

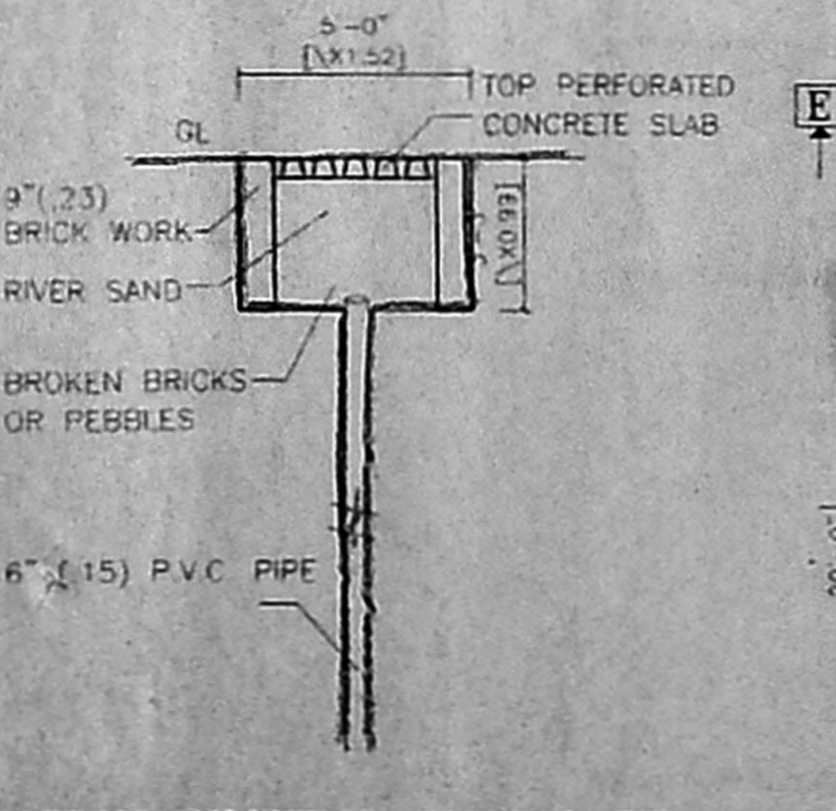

SECTION SHOWING PERCOLATION PIT
SCALE : 1" = 4' 0" (1:50)

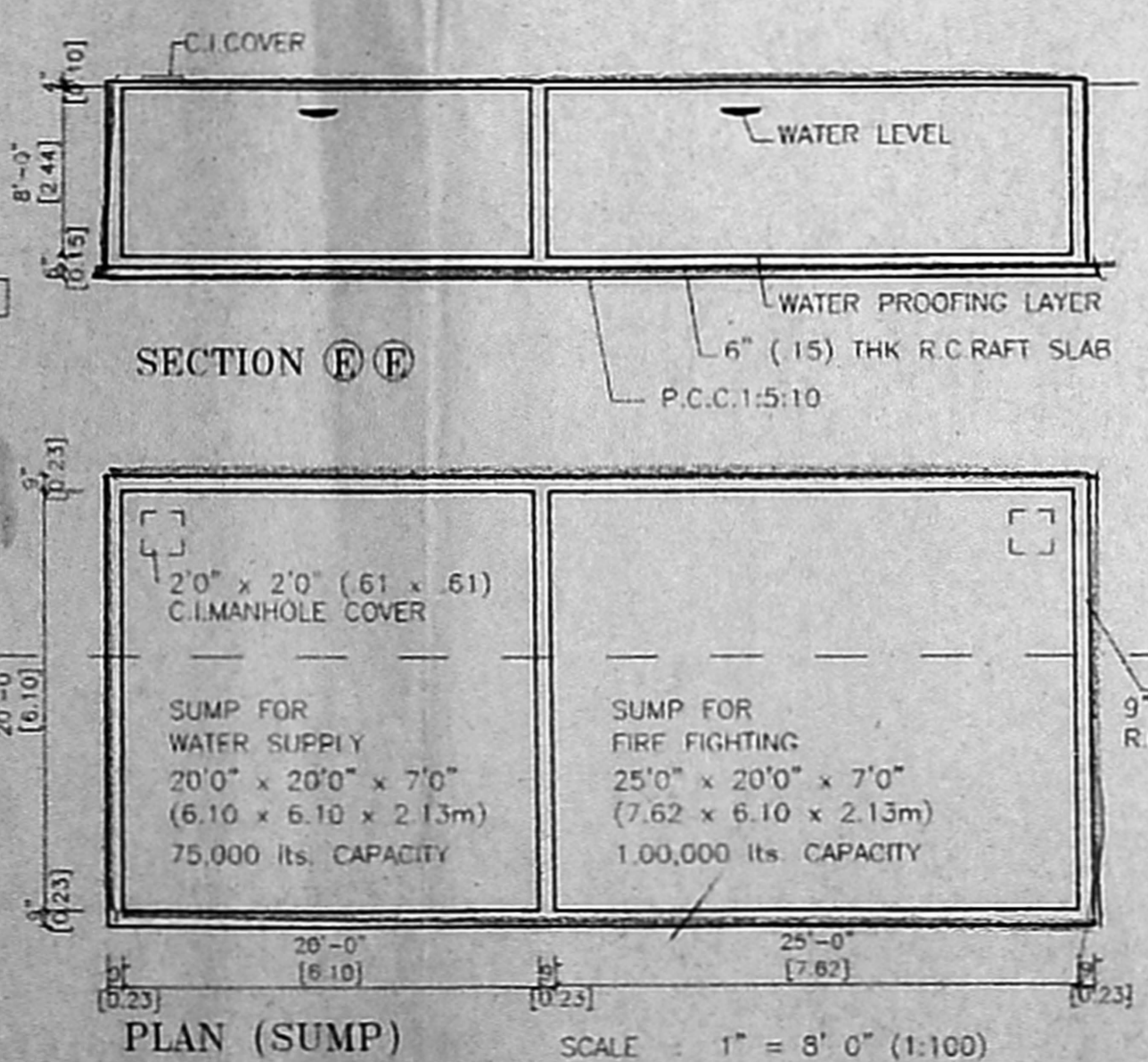

PLAN (SUMP)
SCALE : 1" = 8' 0" (1:100)

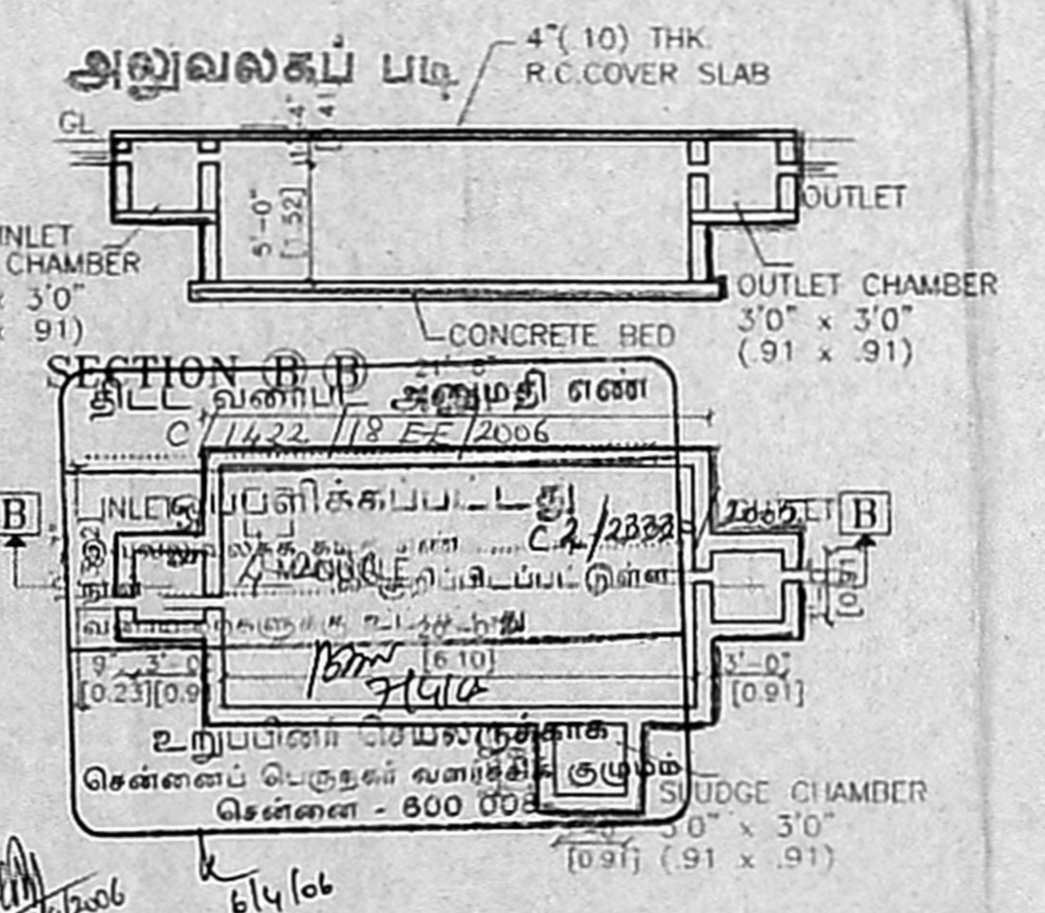

PLAN (SEPTIC TANK)
SCALE : 1" = 8' 0" (1:100)

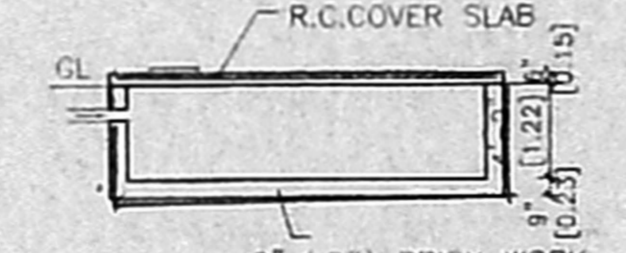

SECTION C-C

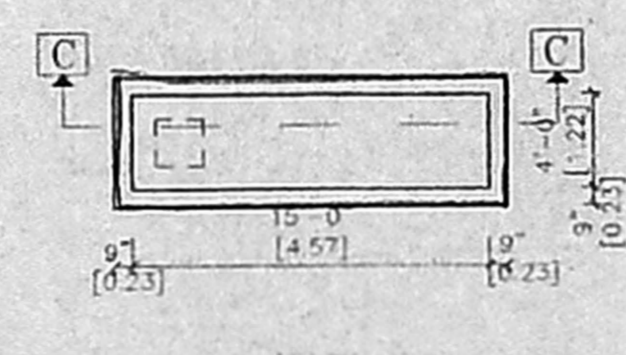

PLAN (SOAKPIT)
SCALE : 1" = 8' 0" (1:100)

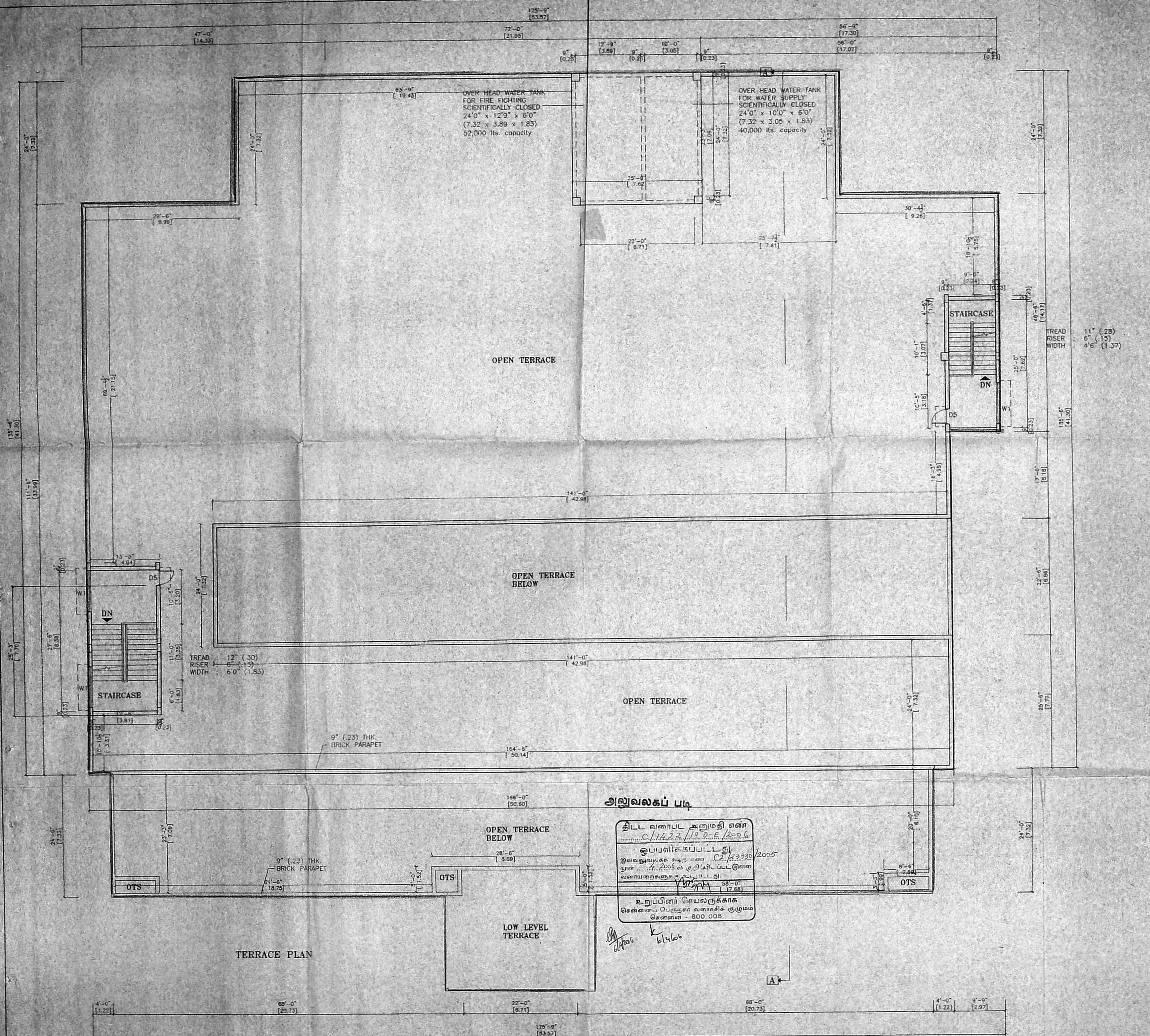

PLAN SHOWING THE
 PROPOSED GARMENT FACTORY
 AT S.No. 93/2
 (As Per Patta S.No.93/2A & 2B)
 Of 57 KUNDRATHUR ROAD,
 GERUGAMBAKKAM VILLAGE,
 SRIPERUMBUDUR TALUK,
 KANCHEEPURAM DIST.,

COLOUR INDEX

PROPOSED		SEWER LINE	
BOUNDARY		WATER LINE	
ROAD			

TREAD RISER WIDTH
 11" (28)
 6" (15)
 4"6" (1.37)

OWNER SIGNATURE

[Signature]
 DIRECTOR

LICENSED SURVEYOR

[Signature]
 C. KANAGARAJ, A.M.I.E.
 Civil & Electrical Surveyor No. 830,
 CORPORATION OF CHENNAI
 No. 22/17, Anna Salai, Chennai Road,
 Kovanur, Chennai 600 005
 Cell: 94441 10205

SHEET NO- 3/5

ALL DIMENSIONS ARE IN METER WITHIN BRACKET

TERRACE PLAN

NORTH

SCALE : 1" = 8'0" (1:100)

DATE :

DRG.No. : 04/05

அலுவலகப் படி

திட்ட வரைபட அனுமதி எண்
 C.11423/119 2-E/2005

ஒப்பளிப்பு கட்டடம்
 இவ்வலுவலகக் கட்டட எண் C.2/2330/2005
 நான் 2006ல் குறிப்பிடப்பட்ட இளை
 வரையறைகளுக்கு உட்பட்டது

உறுப்பினர் செயலாக்கக
 சென்னைப் பொருள்கள் வளாரச்சிக் குழுமம்
 சென்னை - 600 008

PLAN SHOWING THE PROPOSED GARMENT FACTORY AT S.No. 93/2 (As Per Patta S.No. 93/2A & 2B) OF 57 KUNDRATHUR ROAD, GERUGAMBAKKAM VILLAGE, SRIPERUMBUDUR TALUK, KANCHEEPURAM DIST.,

COLOUR INDEX

PROPOSED	SEWER LINE
BOUNDARY	WATER LINE
ROAD	

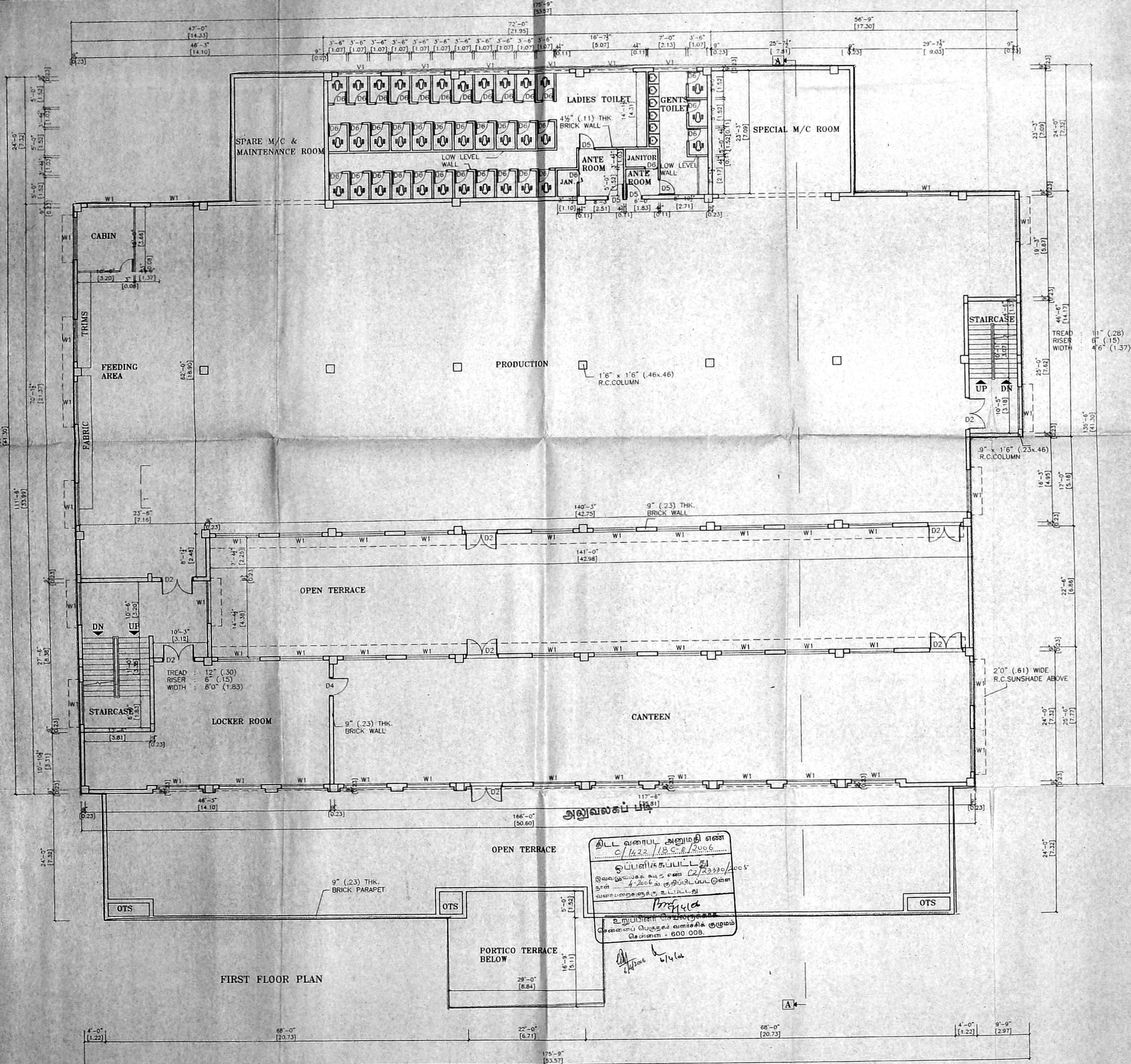

அனுமதிப் படி
 திட்ட வரைபட அனுமதி எண்
 C/1422/1.B.C.E./2006
 ஒப்பளிசுக்கப்பட்டது
 இவ்வரைபடக் கடிதம் எண் C2/23330/2005
 தான் 4.20.06ல் குறிப்பிடப்பட்டிருக்க
 வரைபடத்தைக் குறி உட்பட்டது
 உறுப்பினர் செ.செந்திரசுந்தரன்
 சென்னைப் பெருந்தன் வளர்ச்சித் துறைமுக
 சென்னை - 600 008.

For Medicines India Private Ltd.
 Director

OWNER SIGNATURE

G. KANAGARAJ, AMIE.
 Class. Licenced Surveyor No. 838
 CORPORATION OF CHENNAI
 No.2217, Arappachchi Subway Road,
 Kaveri Nagar, Subplot, Chennai-600015
 Cell. 94444 10394

LICENSED SURVEYOR

SHEET NO - 2/5

ALL DIMENSIONS ARE IN METER WITHIN BRACKET

FIRST FLOOR PLAN

NORTH	SCALE	: 1" = 8'0" (1:100)
	DATE	:
	DRG.No.	: 03/05

PLAN SHOWING THE PROPOSED GARMENT FACTORY AT S.No. 93/2 (As Per ~~Plan~~ S.No. 93/2A & 2B) Of 57 KUNDRATHUR ROAD, GERUGAMBAKKAM VILLAGE, SRIPERUMBUDUR TALUK, KANCHEEPURAM DIST.,

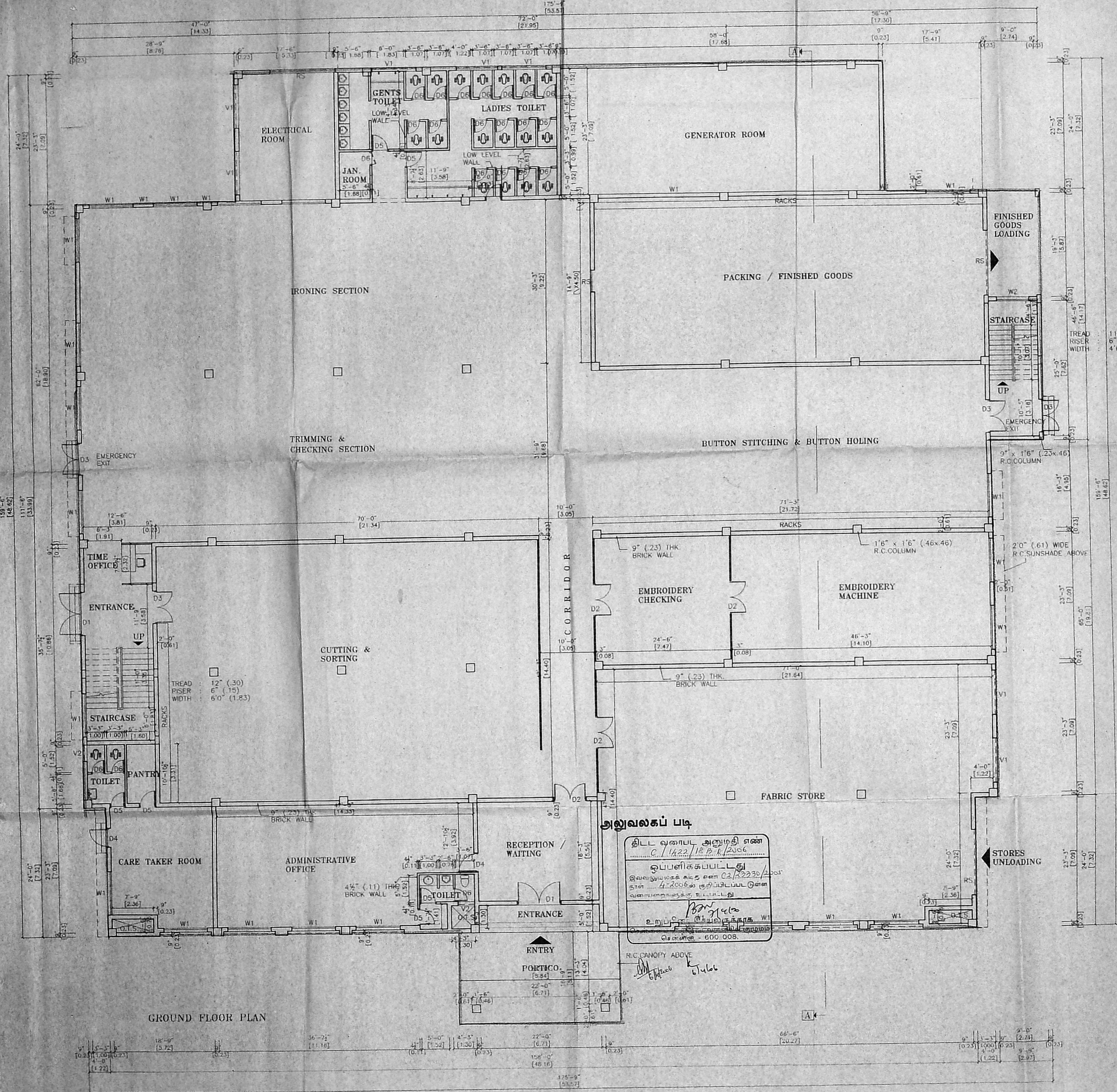

- OUT LINE SPECIFICATION**
- SAND FILLING FOR FOUNDATION AND BASEMENT
 - P.C.C 1:4:8 FOR FOUNDATION AND P.C.C 1:5:10 FOR BASEMENT
 - BRICK WALL IN SUPER STRUCTURE
 - CEMENT PLASTERING FOR WALL IN 1.4 CM
 - CEMENT PLASTERING FOR CEILING IN 1.3 CM
 - R.C.C 1:2:4 FOR COLUMN, BEAM, ROOF, & LINTEL IN SUITABLY REINFORCED
 - GRAND FOR FLOORING
 - ALUMINIUM FRAMED GLAZED DOOR, WINDOW, AND VENTILATOR

SCHEDULE OF JOINERY

D1	DOUBLE SASH HOLLOW METAL DOOR	8'0" (2.44) x 8'0" (2.44)
D2	DOUBLE SASH HOLLOW METAL DOOR	6'0" (1.83) x 8'0" (2.44)
D3	ALUMINIUM FRAME FIRE EXIST- DOOR	6'0" (1.83) x 8'0" (2.44)
D4	SINGLE SASH HOLLOW METAL DOOR	3'6" (1.07) x 8'0" (2.44)
D5	SINGLE SASH HOLLOW METAL DOOR	3'0" (0.91) x 8'0" (2.44)
D6	SINGLE SASH HOLLOW METAL DOOR	2'6" (0.76) x 7'0" (2.13)
W1	ALUMINIUM FRAME GLAZED WINDOW	8'0" (2.44) x 5'0" (1.52)
W2	ALUMINIUM FRAME GLAZED WINDOW	6'0" (1.83) x 5'0" (1.52)
V1	ALUMINIUM FRAME GLAZED VENTILATOR	8'0" (2.44) x 2'0" (0.61)
V2	ALUMINIUM FRAME GLAZED VENTILATOR	3'0" (0.91) x 2'0" (0.61)
RS	ROLLING SHUTTER	12'0" (3.66) x 8'0" (2.44)

COLOUR INDEX

PROPOSED	SEWER LINE
BOUNDARY	WATER LINE
ROAD	

OWNER SIGNATURE

For 350 Accident India Private Ltd.

Director

LICENSED SURVEYOR

Attorney

G. KANAGARAJU
Class 1, Licensed Surveyor No. 330,
CORPORATION OFFICERS
No. 22/17, Aranganthi Subbaroy Road,
Kaveri Nagar, Srinagar, Chennai-600017
Cell. 9444111111

SHEET NO -1/5

ALL DIMENSIONS ARE IN METER WITHIN BRACKET

GROUND FLOOR PLAN

NORTH

SCALE : 1" = 8'0" (1:100)

DATE :

DRG.No. : 02/05

அனுமதிப் படி

திட்ட வரைபட அனுமதி எண்
C. 1422/18 P.E./2006

ஒப்பளிக்குபட்டது
இவ்வனுமதிக்க கட்ட எண் 02/22230/2005
தான் 4-2-2006ல் குறிப்பிடப்பட இணை
வண்பரண்களாக உட்பட்டது

உறுப்பினர் இயக்குநர்
சென்னை - 600 008.

PLAN SHOWING THE
 PROPOSED GARMENT FACTORY
 AT S.No. 93/2
 (As Per Patta S.No.93/2A &2B)
 Of 57 KUNDRATHUR ROAD,
 GERUGAMBAKKAM VILLAGE,
 SRIPERUMBUDUR TALUK,
 KANCHEEPURAM DIST.,

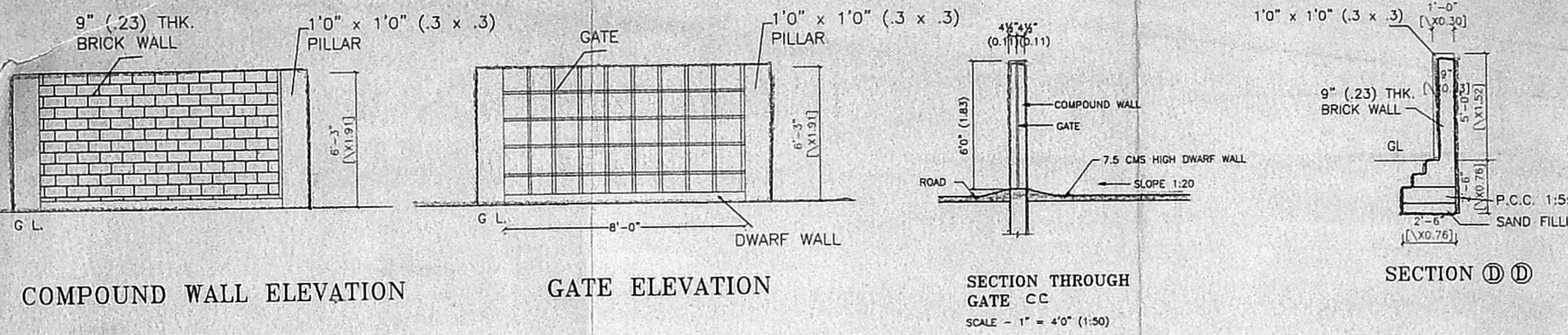

COMPOUND WALL ELEVATION GATE ELEVATION

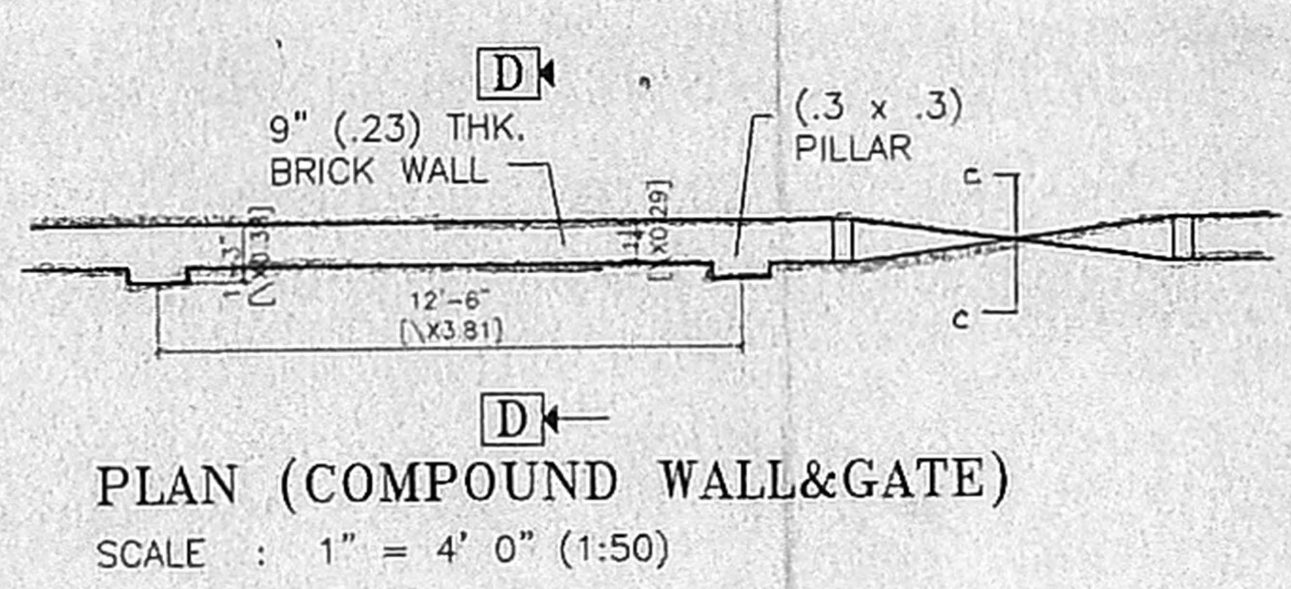

PLAN (COMPOUND WALL & GATE)
 SCALE : 1" = 4' 0" (1:50)

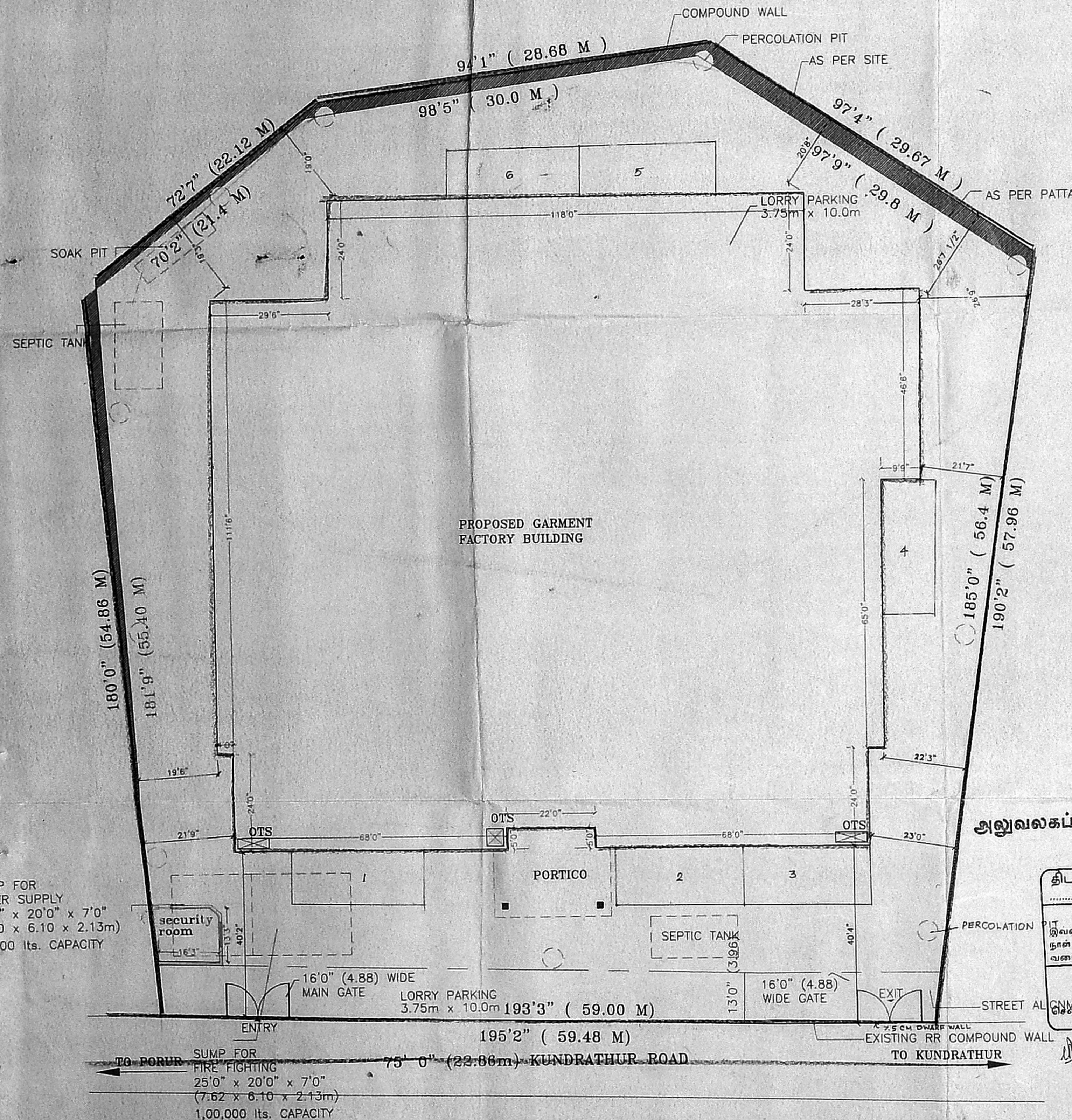

SITE PLAN
 SCALE : 1" = 16' 0" (1:200)

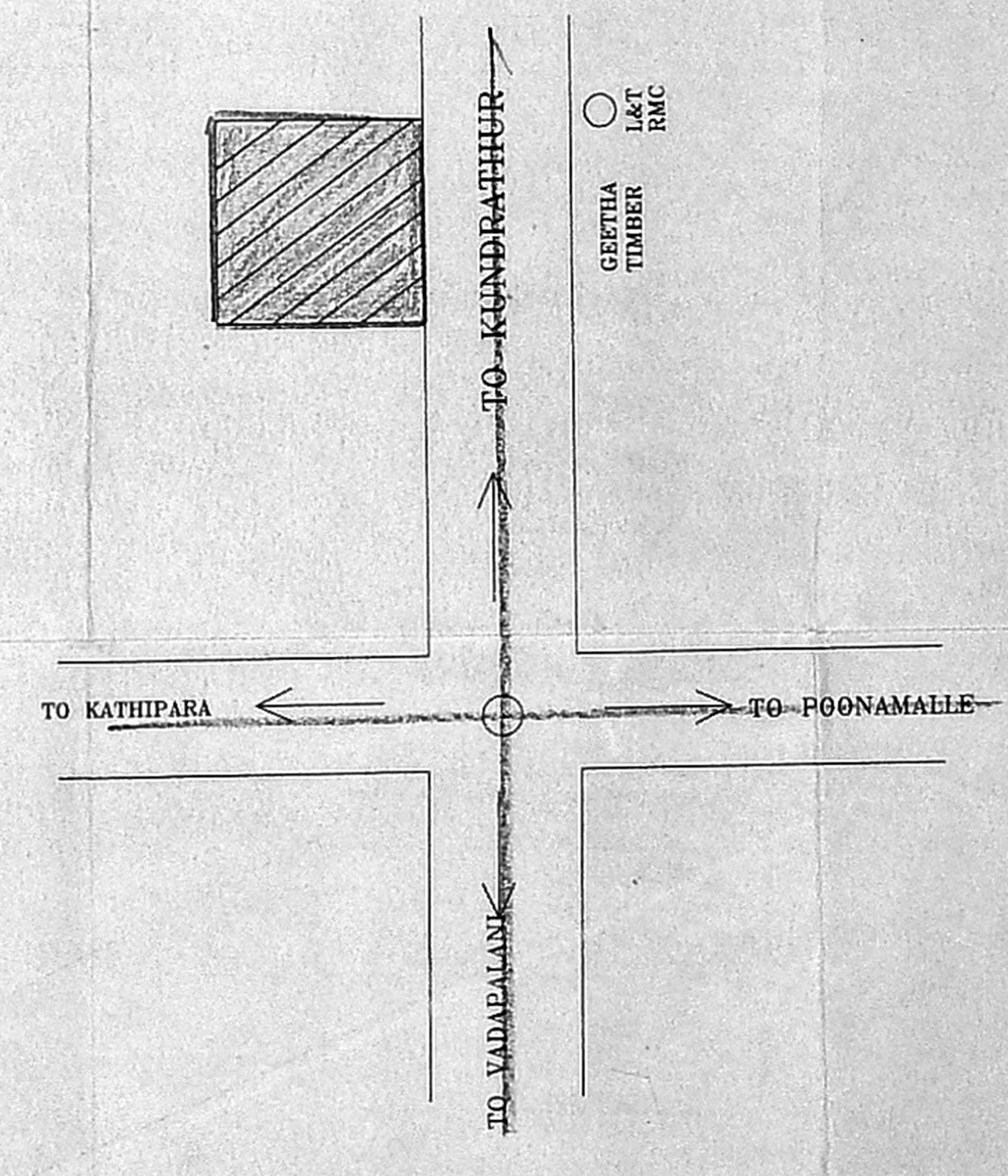

KEY PLAN
 NOT TO SCALE

AREA CALCULATIONS	IN SQ.M
GROUND FLOOR:	2205.76
FIRST FLOOR :	1720.16
TOTAL :	3925.92
NON FSI AREA :	171.05
AREA OF LAND :	4046.80
FSI : $\frac{3925.92}{4046.80}$	= 0.97
* As Per Document :	4046.80
* As Per Patta :	4050.00

COLOUR INDEX	
PROPOSED	SEWER LINE
BOUNDARY	WATER LINE
ROAD	DEMOLITION

OWNER SIGNATURE
 DIRECTOR

LICENSED SURVEYOR
 C. KANAGARAJ, A.M.I.E.,
 Class-4, Licensed Surveyor No. 1330,
 CORPORATION OF CHENNAI
 No 22/17, Alagappaiah Subbay Road,
 Kaveri Nagar, Soli Veedi, Chennai-600015
 Cell - 94440 10344

SHEET NO- 5/5
 ALL DIMENSIONS ARE IN METER WITHIN BRACKET

SITE PLAN	
SCALE :	1" : 8'0" (1:100)
DATE :	
DRG.No. :	01/05

திட்ட வரைபட அனுமதி எண்
 C/1422/118/பி.எ.எ.செ.எ.டி.எ.டி.
 ஒப்புளிக்கும்பட்டது
 இவ்வலுவலகக் கட்டிட எண் C/1422/336/2005
 நாள் 14-2-2006ல் குறிப்பிடப்பட்டுள்ள
 வரையறைகளுக்கு உட்பட்டது
 உறுப்பினர் செயலகத்திற்காக
 சென்னைப் பெருந்தாள் வளர்ச்சிக் குழுமம்
 சென்னை - 600 008.